HOW TO DEAL WITH IMMUNISATIONS RECORDED AS OVERDUE ON THE GPII020A REPORT

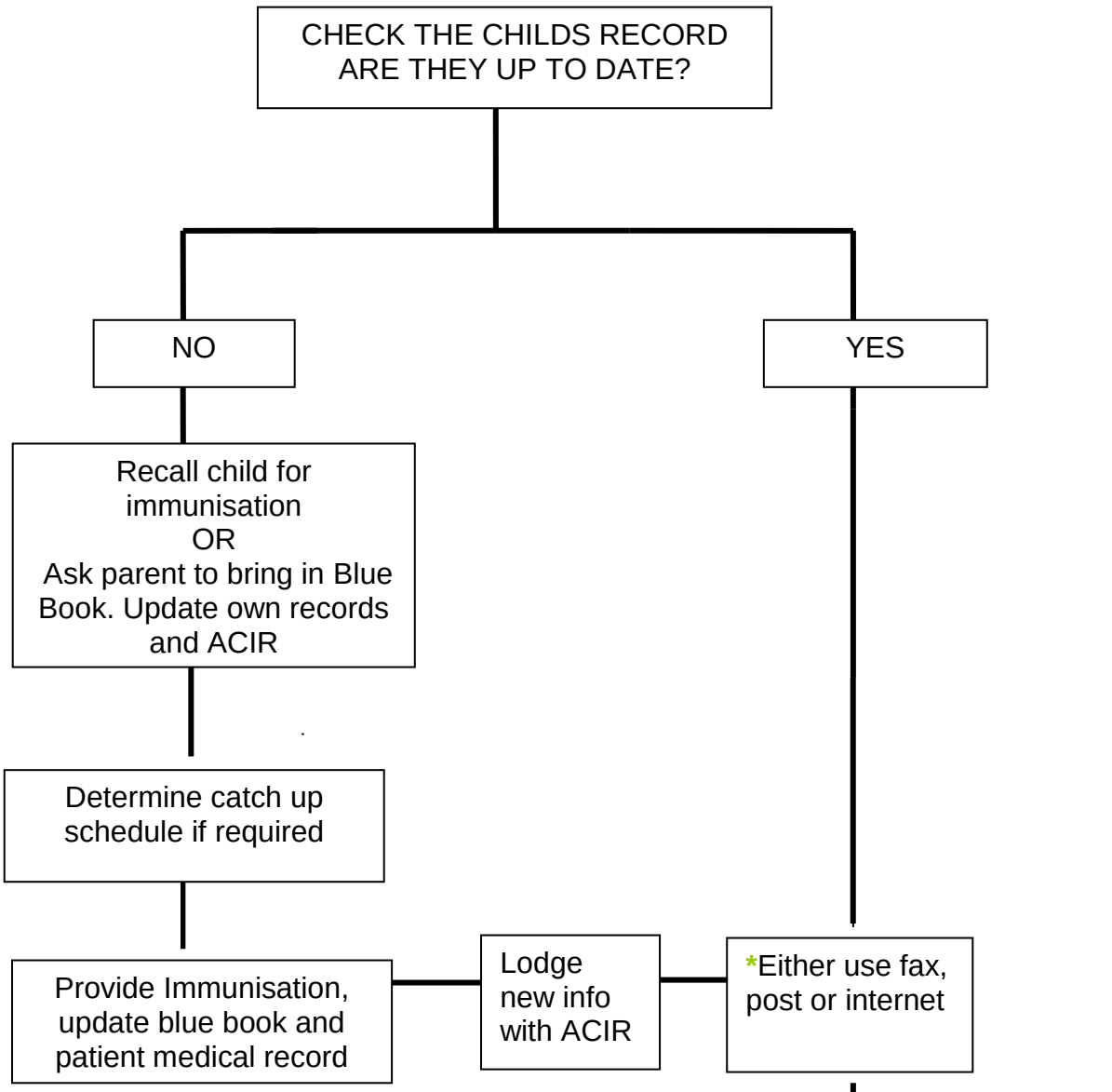

***-Vaccinations missing on the GPII020A report that were given at your practice that you have sited in the child's blue book or have noted the vaccination in your records, can be sent to the ACIR by writing the missing vaccine/s, dose, date given and immunising provider number (if known) on the child's page of the report.**
-Doses that were given by a provider outside of your practice can be documented on a History Form, must be signed by a GP.
Fax updated information to 08 9214 8163, or post to:
ACIR, HIC
GPO BOX M933
Perth WA 6843